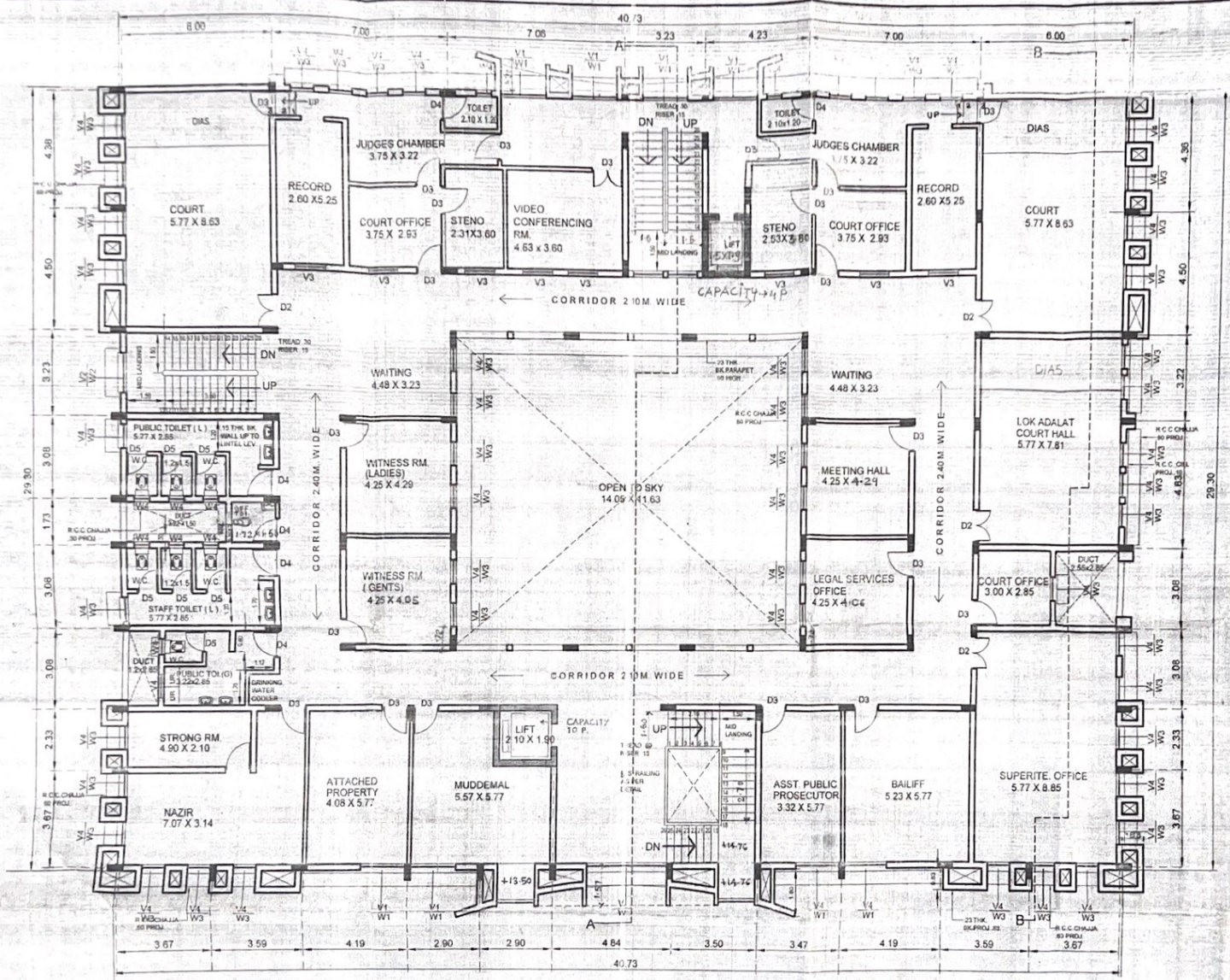


THIRD FLOOR PLAN
BUILT UP AREA =1012.64SQ M.

AUTHORITY.

THIS WORKING DRAWING IS PREPARED ON THE BASIS OF LAY OUT PLANS APPROVED BY THE PRINCIPAL DISTRICT JUDGE, THANE VIDE LETTER NO. [illegible] DATED [illegible] AND SUBMITTED TO THIS OFFICE BY [illegible] VIDE LETTER NO. [illegible] DATED [illegible].

NOTE :

ANY DISCREPANCY NOTICED IN THIS DRAWING SHALL BE BROUGHT TO NOTICED OF THE CHIEF ARCHITECT, M.S.P.W.D., MUMBAI BEFORE EXECUTION OF WORK.
ALL DIMENSIONS ARE IN MTS EXCEPT WHEREVER MENTIONED BY UNITS.
ONLY WRITTEN DIMENSIONS ARE TO BE FOLLOWED.

NO.	DATE	SIGN	CONTENTS
REVISIONS			

OFFICE OF THE
CHIEF ARCHITECT
MAHARASHTRA STATE P.W.D.
MUMBAI.

B.M. SANKHE — CA/90/12830
CHIEF ARCHITECT

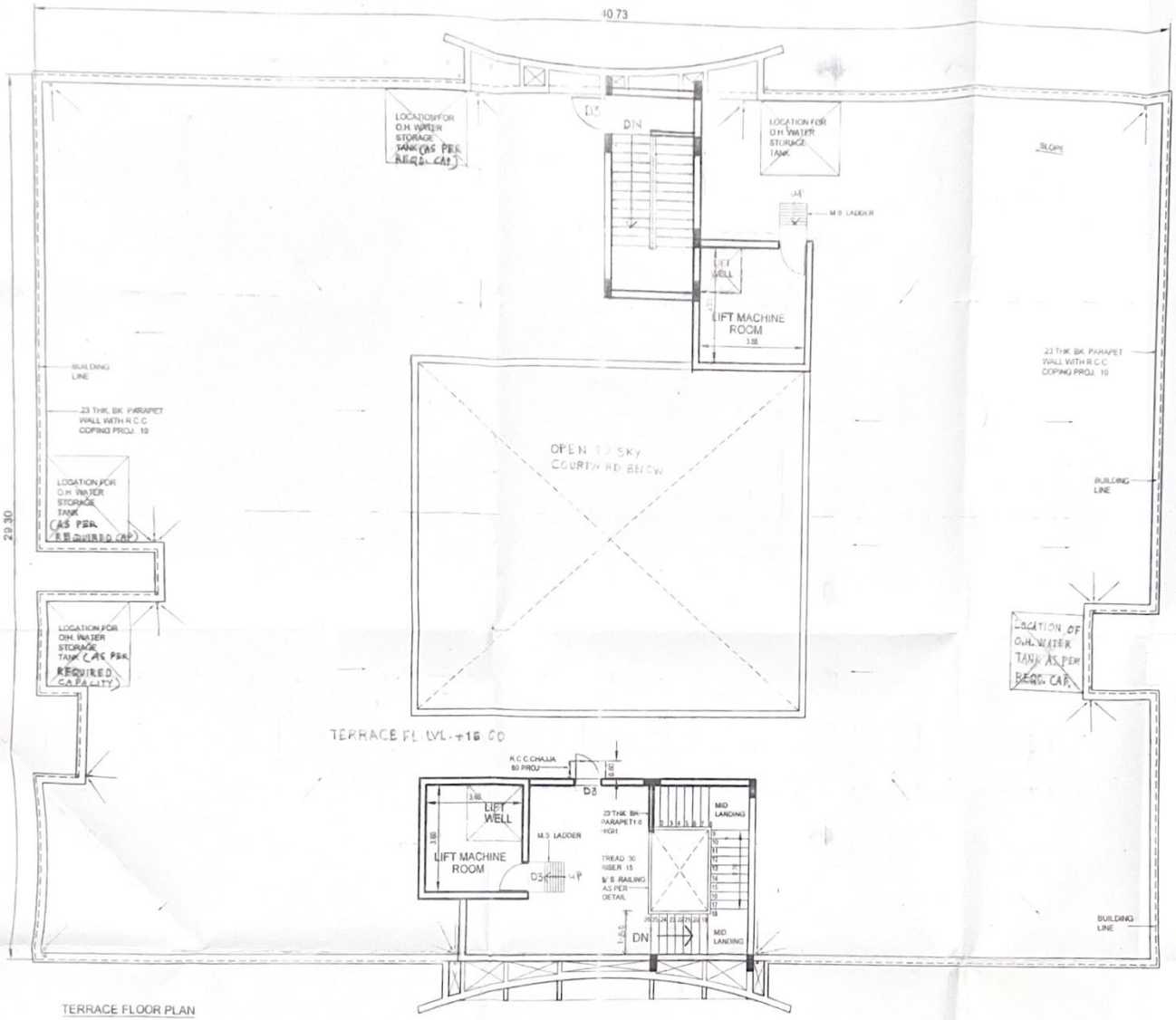
P. S. BALIWANT — CA/83/7574
DY.CHIEF ARCHITECT

M. S. KUMBHARE — CA/94/17559
ARCHITECT

PROPOSED MEERA BHAINDER, JUDICIAL AND CRIMINAL COURT, BUILDING AT MAUJE, GHODBANDER, TALUKA - THANE, DIST. THANE. (6 COURT HALLS)

WORKING DRG.
THIRD FLOOR PLAN.

1:100	12/10/12	K.J.KARVE
SCALE	DATE	DELT BY
JOB NO.	TNE - 372 / I	
DRG. NO.	4	



AUTHORITY-

THIS WORKING DRAWING IS PREPARED ON THE BASIS OF, **LINE PLANS** APPROVED BY THE PRINCIPAL DISTRICT & SESSIONS JUDGE THANE, CONVEYED TO THIS OFFICE BY EX. ENG. SPECIAL PROJECT (P.W.) DIV. THANE. VIDE HIS LETTER NO.VIPRA/VIPRASHA-3/2652 DT.28/06/2012

NOTES

ANY DISCREPANCY NOTICED IN THIS DRAWING SHALL BE BROUGHT TO NOTICED OF THE CHIEF ARCHITECT, M.S.P.W.D., MUMBAI BEFORE EXECUTION OF WORK.
ALL DIMENSIONS ARE IN MTS EXCEPT WHEREVER MENTIONED BY UNITS.
-ONLY WRITTEN DIMENSIONS ARE TO BE FOLLOWED

NO	DATE	SIGN	CONTENTS
1	22.8.13		STAIRCASE BLOCK AT REAR SIDE & WATER TANK AT RIGHT SIDE SHOWN AS PER LR.NO. Desk-9/HT-9%/2011-13/2250, DATED- 17.07.13 FROM THE EX.ENGR. PW (SPJD) THANE

REVISIONS

OFFICE OF THE
CHIEF ARCHITECT
MAHARASHTRA STATE P.W.D.
MUMBAI.

B.M. SANKHE — CA/90/12830
CHIEF ARCHITECT

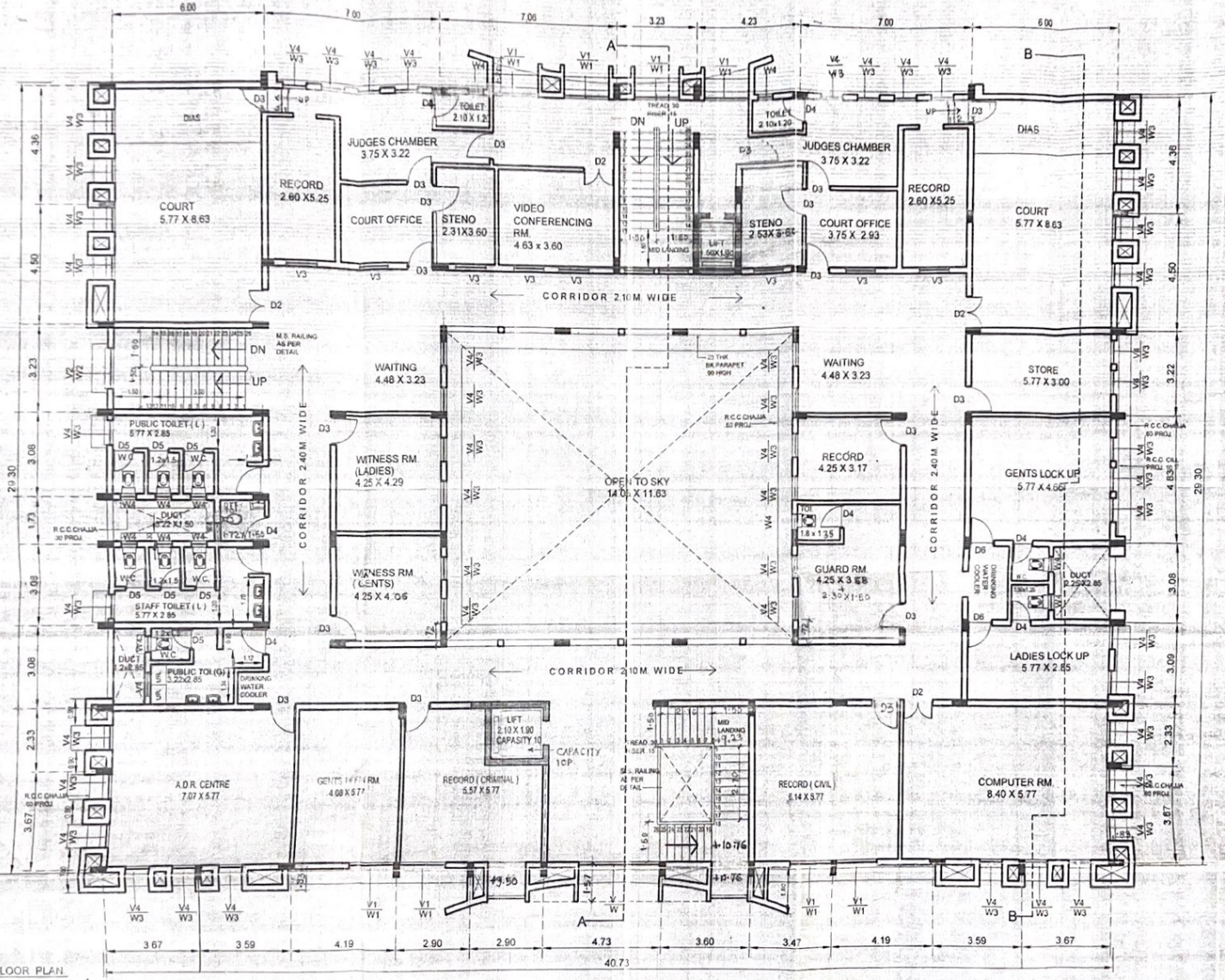
P. S. BALIWANT — CA/83/7574
DY CHIEF ARCHITECT

M. S. KUMBHARE — CA/94/17559
ARCHITECT

PROPOSED MEERA BHAINDER, JUDICIAL AND CRIMINAL COURT, BUILDING AT MAUJE, GHODBANDER TALUKA - THANE, DIST. THANE. (6 COURT HALLS)

WORKING DRG.
TERRACE FLOOR PLAN.

1:100	12/10/12	K.J.KARVE
SCALE	DATE	DELT BY
JOB. NO.	TNE - 372 / 1	
DRG. NO.	5	



SECOND FLOOR PLAN.
BUILT UP AREA =1012.64SQ.M.

AUTHORITY-

THIS WORKING DRAWING IS PREPARED ON THE BASIS OF **LINE PLANS** APPROVED BY THE PRINCIPAL DISTRICT & SESSIONS JUDGE THANE, CONVEYED TO THIS OFFICE BY EX. ENG. (SPECIAL PROJECT (P.W.) DIV., THANE. VIDE HIS LETTER NO.VIPRAV/PRASHA-3/2552 DT.28/09/2012.

NOTES

-ANY DISCREPANCY NOTICED IN THIS DRAWING SHALL BE BROUGHT TO NOTICED OF THE CHIEF ARCHITECT M.S.P.W.D., MUMBAI BEFORE EXECUTION OF WORK.
ALL DIMENSIONS ARE IN MTS EXCEPT WHERE OTHERWISE MENTIONED BY UNITS.
ONLY WRITTEN DIMENSIONS ARE TO BE FOLLOWED.

NO.	DATE	SIGN	CONTENTS
REVISIONS			

OFFICE OF THE
CHIEF ARCHITECT
MAHARASHTRA STATE P.W.D.
MUMBAI.

B.M. SANKHE — CA/80/12830
CHIEF ARCHITECT

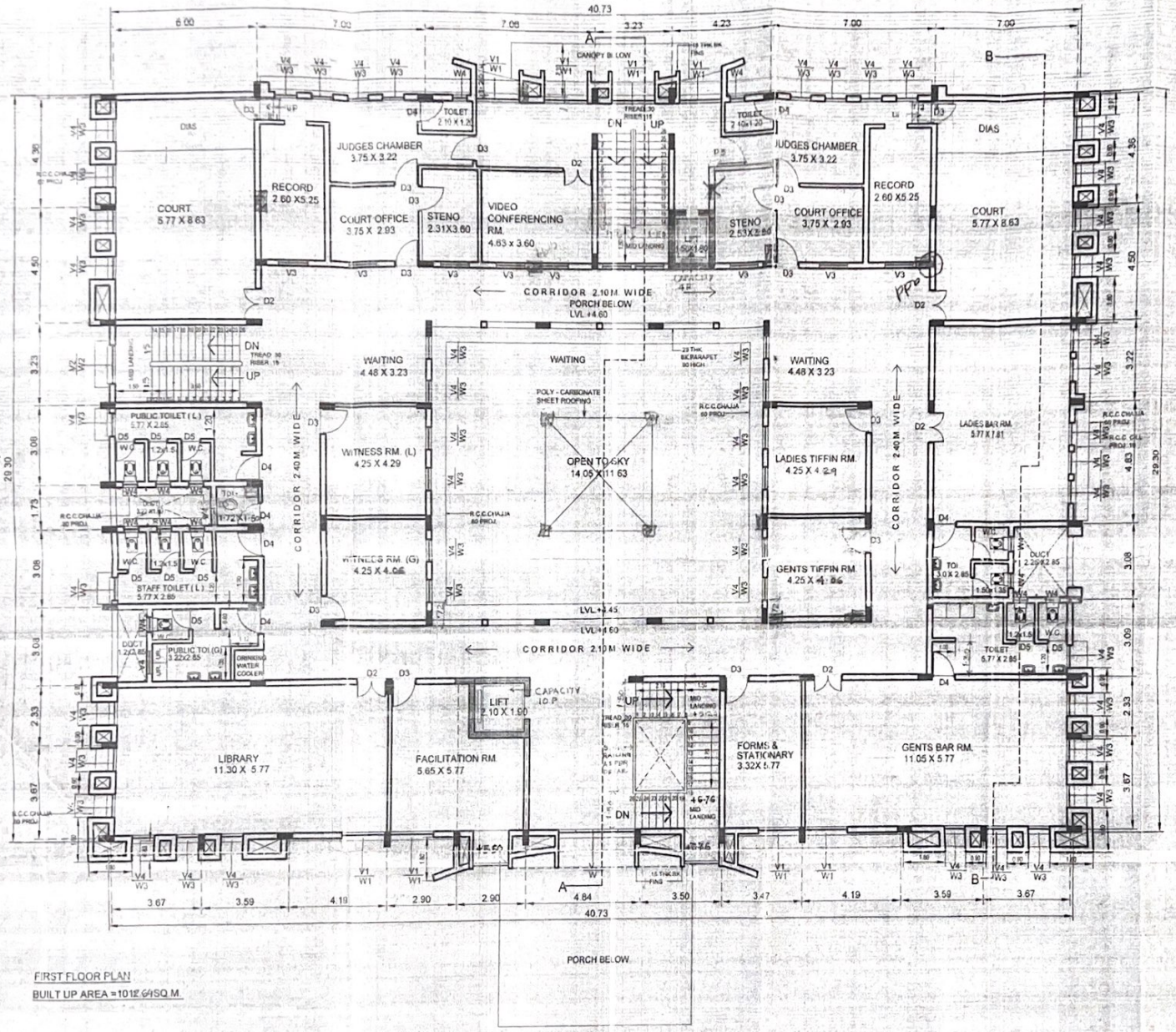
P. S. BALIWANT — CA/83/7574
DY.CHIEF ARCHITECT

M. S. KUMBHARE — CA/94/175.
ARCHITECT

PROPOSED MEERA BHAINDER, JUDICIAL AND CRIMINAL COURT, BUILDING AT MAUJE, GHODBANDER TALUKA - THANE, DIST. THANE. (6 COURT HALLS)

WORKING DRG.
SECOND FLOOR PLAN.

1 TO	12/10/12	K.J.KARVE
SCALE	DATE	DELT BY
JOB NO.	TNE - 372 / 1	
DRG. NO.	3	



FIRST FLOOR PLAN
BUILT UP AREA = 1012.64 SQ.M.

AUTHORITY-

THIS WORKING DRAWING IS PREPARED ON THE BASIS OF **LINE PLANS** APPROVED BY THE PRINCIPAL DISTRICT & SESSIONS JUDGE THANE, CONVEYED TO THIS OFFICE BY EX.ENG. SPECIAL PROJECT (P.W.) DIV., THANE VIDE HIS LETTER NO.VIPRA/VIPRA/SR/3065/DR/2656/2012

NOTES

- ANY DISCREPANCY NOTICED IN THIS DRAWING SHALL BE BROUGHT TO NOTICED OF THE CHIEF ARCHITECT, M.S.P.W.D., MUMBAI BEFORE EXECUTION OF WORK.
- ALL DIMENSIONS ARE IN MTS EXCEPT WHEREVER MENTIONED BY UNITS.
- ONLY WRITTEN DIMENSIONS ARE TO BE FOLLOWED.

NO.	DATE	SIGN	CONTENTS
REVISIONS			

OFFICE OF THE
CHIEF ARCHITECT
MAHARASHTRA STATE P.W.D.
MUMBAI.

B.M. SANKHE, CHIEF ARCHITECT — CA/80/12830

P. S. BALWANT, DY.CHIEF ARCHITECT — CA/83/7574

M. S. KUMBHARE, ARCHITECT — CA/94/17559

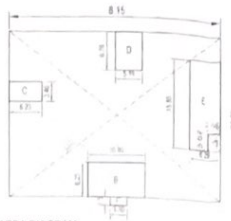
PROPOSED MEERA BHAINDER, JUDICIAL AND CRIMINAL COURT BUILDING AT MALUF, GHODBANDER ,TALUKA - THANE DIST. THANE. (6 COURT HALLS)

WORKING DRG.
FIRST FLOOR PLAN.

1:100	12/10/12	K.J.KARVE
SCALE	DATE	DELT BY
JOB NO.	TNE - 372 / I	
DRG. NO.	2	



R & I SIDE ELEVATION



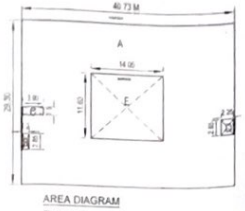
AREA DIAGRAM
STILT FLOOR PLAN
SCALE -1: 500

AREA CALCULATION

B 10.89 X 9.23 = 3.42 SQ.M
C - 5.23 X 3.46 = 5.65 SQ.M
D - 5.19 X 6.76 = 6.41 SQ.M
E - 15.85X 6.29 = 163.40SQ.M
F - 1.30X1.50 = 4.95SQ.M
TOTAL (B+F) = 184.03 SQ.M

DEDUCTIONS

1.2 48 X 5.07 = 3.6156 M
184.03-7.61 = 176.4256 M
TOTAL (B+F)-DED 176.4256 M
TOTAL AREA OF STILT FL = 176.4256 M



AREA DIAGRAM
TYPICAL (1st TO 3rd.) FLOOR PLAN
SCALE -1: 500

AREA CALCULATION

A - 40.73 X 29.30 = 1193.39 SQ. M

DEDUCTIONS

B 1.45X 2.85 = 4.08 SQ.M
C - 4.15X 1.50 = 6.26 SQ.M
D 2.45X 2.85 = 2.07SQ.M
E - 14.05X 11.63 = 163.40SQ.M
TOTAL DEDUCTIONS (B+E) =185.75=1012. 64.54 M
TOTAL = A - (B+E) = 1193.39 -185.75=1012. 64.54 M
TOTAL AREA OF TYPICAL FL (1st +3rd)
1012.64+1012.64=3038.92SQ.M
TOTAL AREA OF BUILDING = 3038.92SQ.M
STILT + (1st TO 3rd) = 184.03 + 3038.92SQ.M = 3214.84 M

AUTHORITY-

THIS WORKING DRAWING IS PREPARED ON THE
LINE PLANS APPROVED BY BUILDING PROPOSAL
JUDGE THANE, CONVEYED TO THIS OFFICE, BY
PROJECT (P.W.) DIV. THANE, VIDE MS LED
NO.VIPRA/VIPRASHA-3/2012 DT.5/06/2012

NOTES

ANY DISCREPANCY NOTICED IN THIS DRAWING SHALL BE BROUGHT TO NOTICED OF THE CHIEF ARCHITECT M.S.P.W.D. MUMBAI BEFORE EXECUTION OF WORK.
ALL DIMENSIONS ARE IN MTS EXCEPT WHERE OTHERWISE MENTIONED BY UNITS.
ONLY WRITTEN DIMENSIONS ARE TO BE FOLLOWED

NO.	DATE	SIGN	CONTENTS
REVISIONS			

OFFICE OF THE
CHIEF ARCHITECT
MAHARASHTRA STATE P.W.D.
MUMBAI.

B.M. BANKHE
CHIEF ARCHITECT

P. S. BALWANT
DY CHIEF ARCHITECT

M. S. KUMBHARE
ARCHITECT

PROPOSED MEERA ... JUDICIAL AND CRIMINAL COURT
BUILDING AT MAUJE, GHODBANDER TALUKA
DIST. THANE. (G.S.D.A.)

WORKING DRG.
ELEVATION, AREA DIAGRAM
SPECIFICATIONS, DOOR NO. &
SCHEDULE :-

1:100	12/2012
SCALE	DATE
JOB NO.	TNE
DRG. NO.	8

BRIEF SPECIFICATION

STRUCTURE		R.C.C FRAMED STRUCTURE
FOUNDATION		R.C.C FOUNDATION AS PER SOIL CONDITION
WALLS	a) EXTERNAL	23 CM THK BRICK MASONARY IN CEMENT MORTAR WITHOUT PLASTER
	b) INTERNAL	15 CM THK BRICK MASONARY IN CEMENT MORTAR INCLUDING PLASTER
PLASTER	a) EXTERNAL	SAND FACED CEMENT PLASTER
	b) INTERNAL	CEMENT PLASTER WITH NEERU FINISH
FLOORING	a) ENT. STEPS b) ENT. FOYER CORRIDORS	GRANITE GRANITE STONE FLOORING WITH MARBLE /GRANITE STRIPE. SHED AND QUALITY SHALL BE GOT APPROVED FROM THE CHIEF ARCHIECT.
	c) BTAIRCASE	MIRROR POLISHED KOTAH STONE FLOORING
	d) GENERAL ROOMS	POLISHED KOTAH STONE
	f) TOILET BLOCK ATTACHED TOILET	GRANITE STONE
	g) JUDGES CHAMBER ANTI RM.OFFICE,STENO WAITING,GENTS&LADIES BAR RM,ADM.AGP/DGP JUDICIAL ADVOCATE LIBRARY,ADR MEMBER SECRETERY	VITRIFIED TILES
SKIRTING		HALF TILE SKIRTING AS PER FLOORING FLUSH TO WALL
DADO	a) KITCHEN	CERAMIC TILES UP TO DOOR HT.
	c) TOILET	CERAMIC TILES UP TO DOOR HT.
DOORS	a) MAIN ENTRANCE	T.W.FRAMED PARTLY GLAZED PARTLY PANELLED DOOR AS PER DETAILS
	b) COURT HALL	T.W.FRAMED, DOUBLE SHUTTERED PANELLED DOOR AS PER DETAILS
	c) ANCILLARIES ROOMS	T.W.FREAME SOLID CORE FLUSH DOOR LAMINATED ON BOTH SIDES SINGLE SHUTTERED DOOR AS PER DETAILS
	d) TOILET	MARBLE/GRANITE FRAME WITH F.R.P SHUTTERED DOOR

BRIEF SPECIFICATION

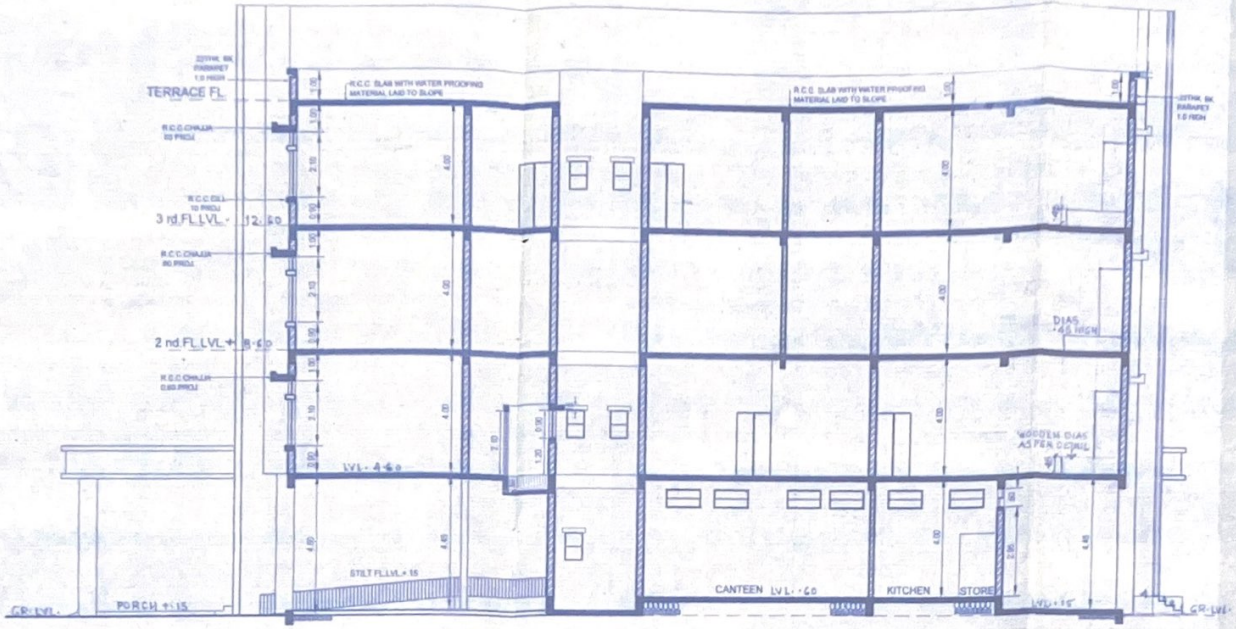
		ALUMINIUM POWDER COATED FRAME, FULLY GLAZED COMPOSITE WINDOWS VENTILATORS AS PER DETAILS SHUTTERS WITH 2/3 TRACK AS PER DETAIL
		ALUMINIUM POWDER COATED FRAME GLAZED VENTILATOR
		AS PER DETAIL
	a) EXTERNAL	70% SYNTHETIC TEXTURED PAINT 30% AGGREATE SYNTHETIC PLASTER APPROVED SHADE SHADE AND QUALITY
	b) INTERNAL WALLS	OIL BOUND DISTEMPER OF APPROVED SHADE AND QUALITY
	c) ALL CEILING	O.B.D. PAINT
WOOD WORK & STEEL WORK		SYNTHETIC ENAMEL PAINT OF APPROVED SHADE AND QUALITY
ROOF		R.C.C SLAB WITH WATER PROOFING
ELECTRICITY		CONCEALED WIRING WITH P.V.C. CASEMENT
FIXTURES AND FASTENINGS		BRASS FIXTURES WHEREVER NECESSARY
PLUMBING AND SANITATION		ANGLO INDIAN W.C. PAN AND EUROPEAN PAN WITH LOW LEVEL FLUSHING CISTERN, ORRISA PAN WITH HALF TURN CLOCK, W.H.B. URINALS WITH MARBLE PARTITIONS
S.S. RAILING AND M.S. GRILL ALU.GRILL		AS PER DESIGN. DETAIL APPROVED BY CHIEF ARCHITECT
MISCELLANEOUS	a) OVERHEAD WATER STORAGE TANK	R.C.C OVERHEAD WATER STORAGE TANK OF REQUIRED CAPACITY
	b) PLINTH PROTECTION	100 CM WIDE P.C.C. BEDDING ALL AROUND THE BUILDING AND TERMITE TREATMENT SHALL BE GIVEN TO FOUNDATION AND PLINTH LEVEL AS PER REQUIRMENT
	c) PLATFORMS	GRANITE FINISH
	d) WINDOW	SILL FINISHED IN GRANITE

SCHEDULE OF WINDOWS

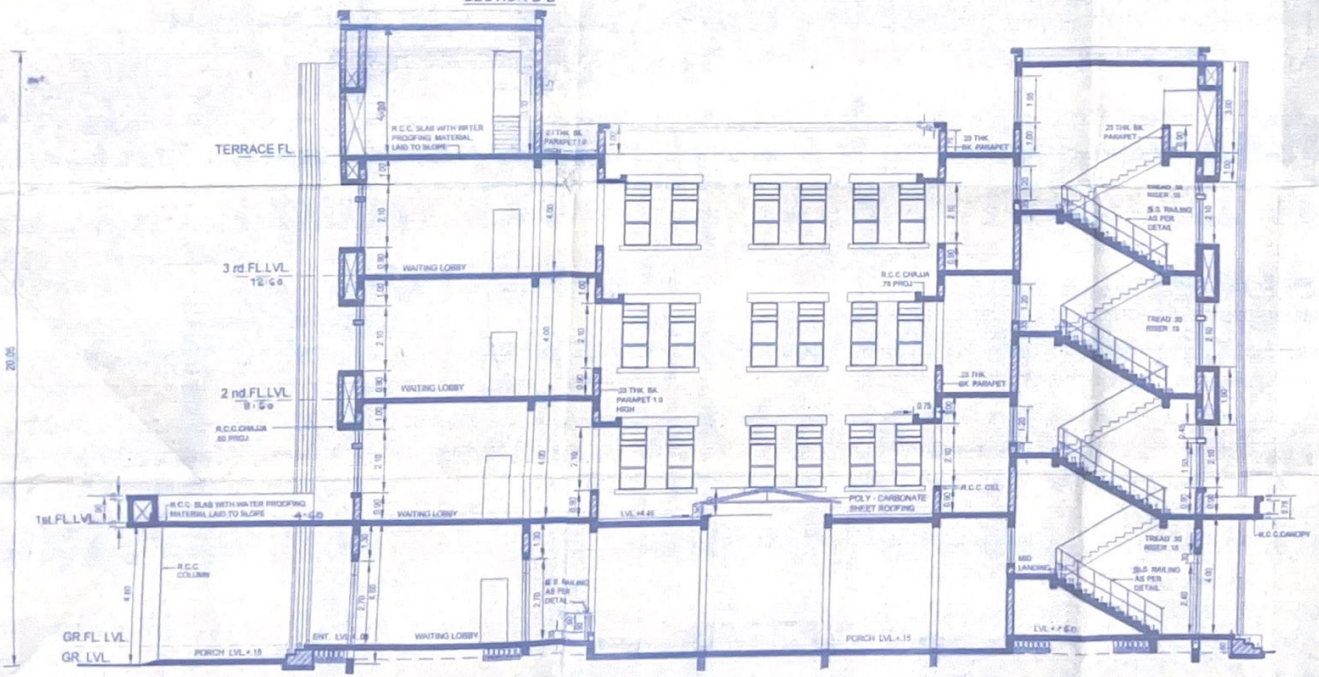
1	W	3.24 X 1.50	ANODISED ALLUMINIUM FRAMED, FULLY GLAZED FOUR TRACK SLIDING WINDOW AS PER DETAIL
2	W1	1.80 X 1.50	ANODISED ALLUMINIUM FRAMED, FULLY GLAZED THREE TRACK SLIDING WINDOW AS PER DETAIL
2	W2	1.50 X 1.50	ANODISED ALLUMINIUM FRAMED, FULLY GLAZED TWO TRACK SLIDING WINDOWS AS PER DETAILS
3	W3	0.90 X 1.50	ANODISED ALLUMINIUM FRAMED, FULLY GLAZED SINGLE SHUTTERED OPENABLE WINDOWS AS PER DETAIL.
4	W4	60 X 0.90	ANODISED ALLUMINIUM FRAMED,FULLY GLAZED,PARTLY FIXED PARTLY LOUVERED WINDOWS AS PER DETAIL.
5	V	3.24 X 0.45	ANODISED ALLUMINIUM FRAMED FIXED GLAZED,COMPOSITE VENTILATOR AS PER DETAIL
7	V1	1.80 X 0.45	ANODISED ALLUMINIUM FRAMED, FIXED GLAZED,COMPOSITE VENTILATOR AS PER DETAIL
8	V2	1.50X 0.45	ANODISED ALLUMINIUM FRAMED, FIXED GLAZED,COMPOSITE VENTILATOR AS PER DETAIL
9	V3	1.20X 0.45	ANODISED ALLUMINIUM FRAMED, FIXED GLAZED,COMPOSITE VENTILATOR AS PER DETAIL
10	V4	0.90X 0.45	ANODISED ALLUMINIUM FRAMED, FIXED GLAZED,COMPOSITE VENTILATOR AS PER DETAIL

SCHEDULE OF DOORS

NO	TYPE	SIZE	DESCRIPTION
1	D	3.24X2.70	T.W.FRAMED, SOLID CORE DOUBLE SHUTTER PARTLY FIXED PARTLY OPENABLE WITH FANIGHT AS PER DETAIL
2	D1	1.80 X 2.70	T.W.FRAMED, SOLID CORE, DOUBLE SHUTTER WITH FANLIGHT AS PER DETAIL
3	D2	1.20 X 2.10	T.W.FRAMED, SOLID CORE, DOUBLE SHUTTER AS PER DETAIL
4	D3	1.00 X 2.10	T.W.FRAMED, SOLID CORE,SINGLE SHUTTER FLUSH DOOR AS PER DETAIL
5	D4	1.00X 2.10	GRANITE/ MARBLE WITH P.V.C. SHUTTERS AS PER DETAIL
6	D4A	1.00X 2.10	GRANITE/ MARBLE WITH P.V.C. SHUTTERS AS PER DETAIL FOR HANDICAPPED
7	D5	0.80 X 2.10	GRANITE/ MARBLE WITH P.V.C. SHUTTERS AS PER DETAIL
8	D6	1.00 X 2.10	M.S.GRILL DOOR AS PER DETAIL



SECTION B-B



SECTION A- A

AUTHORITY.

THIS WORKING DRAWING IS PREPARED ON THE BASIS OF LINE PLANS APPROVED BY THE PRINCIPAL DISTRICT & SESSIONS JUDGE THANE, CONVEYED TO THIS OFFICE BY EX. ENG. SPECIAL PROJECT (P.W.) DIV., THANE. VIDE HIS LETTER NO.VIPRA/VIPRASHA-3/2002 DT 26/06/2012

NOTES

-ANY DISCREPANCY NOTICED IN THIS DRAWING SHALL BE BROUGHT TO NOTICED OF THE CHIEF ARCHITECT, M.S.P.W.D., MUMBAI BEFORE EXECUTION OF WORK.
-ALL DIMENSIONS ARE IN MTS EXCEPT WHEREVER MENTIONED BY UNITS.
-ONLY WRITTEN DIMENSIONS ARE TO BE FOLLOWED

NO.	DATE	SIGN	CONTENTS
REVISIONS			

OFFICE OF THE
CHIEF ARCHITECT
MAHARASHTRA STATE P.W.D.
MUMBAI.

B.M. SANKHE — CA/90/12830
CHIEF ARCHITECT

P. S. BALWANT — CA/83/7574
DY. CHIEF ARCHITECT

M. S. KUMBHARE — CA/94/17559
ARCHITECT

PROPOSED MEERA BHAINDER, JUDICIAL AND CRIMINAL COURT, BUILDING AT MAUJE, GHODBANDER TALUKA - THANE, DIST. THANE. (5 COURT HALLS)

WORKING DRG.
SECTIONS.

1:100	12/10/12	M.S. KUMBHARE K.J.KARVE
SCALE	DATE	DELT BY
JOB NO.	TNE - 372 / I	
DRG. NO.	7	